LONG SEAMS

COURSE	ORIENTATION	ORIENTATION	ORIENTATION
1(TOP)	6°	153°	300°
2	145°	210°	
3	5°	300°	

*VERT – TOP TO BOTTOM

Ship loose items:
(1 PC.) Swing gate (A71-24 (GALV.))
(1 PC.) Ladder w/ Hardware
(2 PCs.) Handrails w/ Hardware

Fall arrest system:
(1) Top & Bottom Bracket (PART# 6116631)
(1) Cable guide (PART# 6100400)
(1) 30' Cable (PART# 6104030)

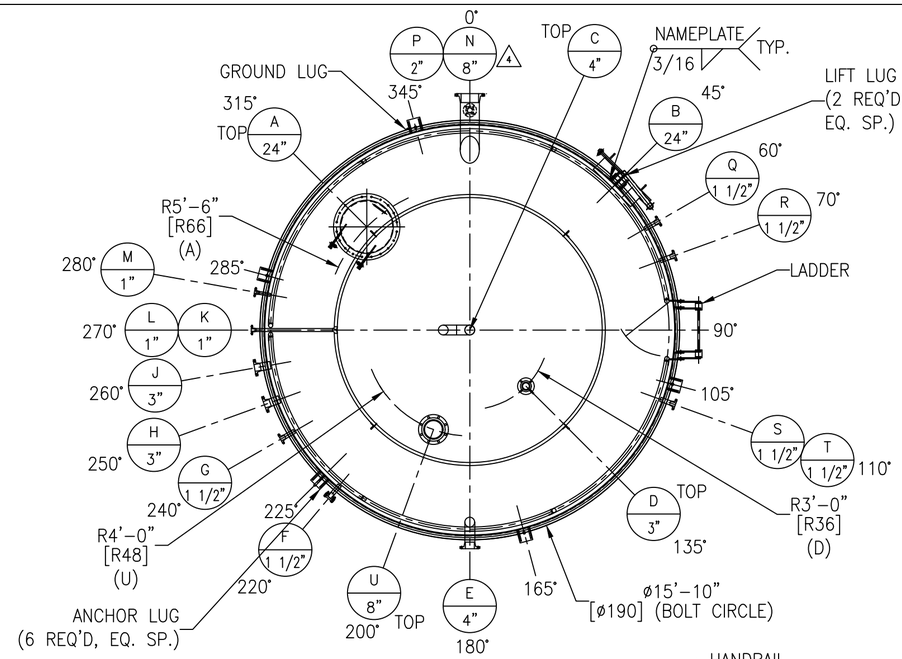

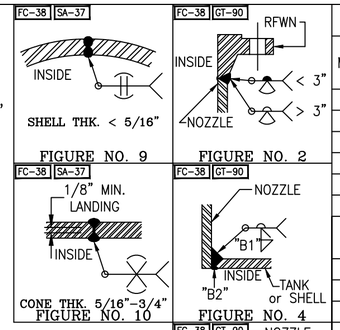

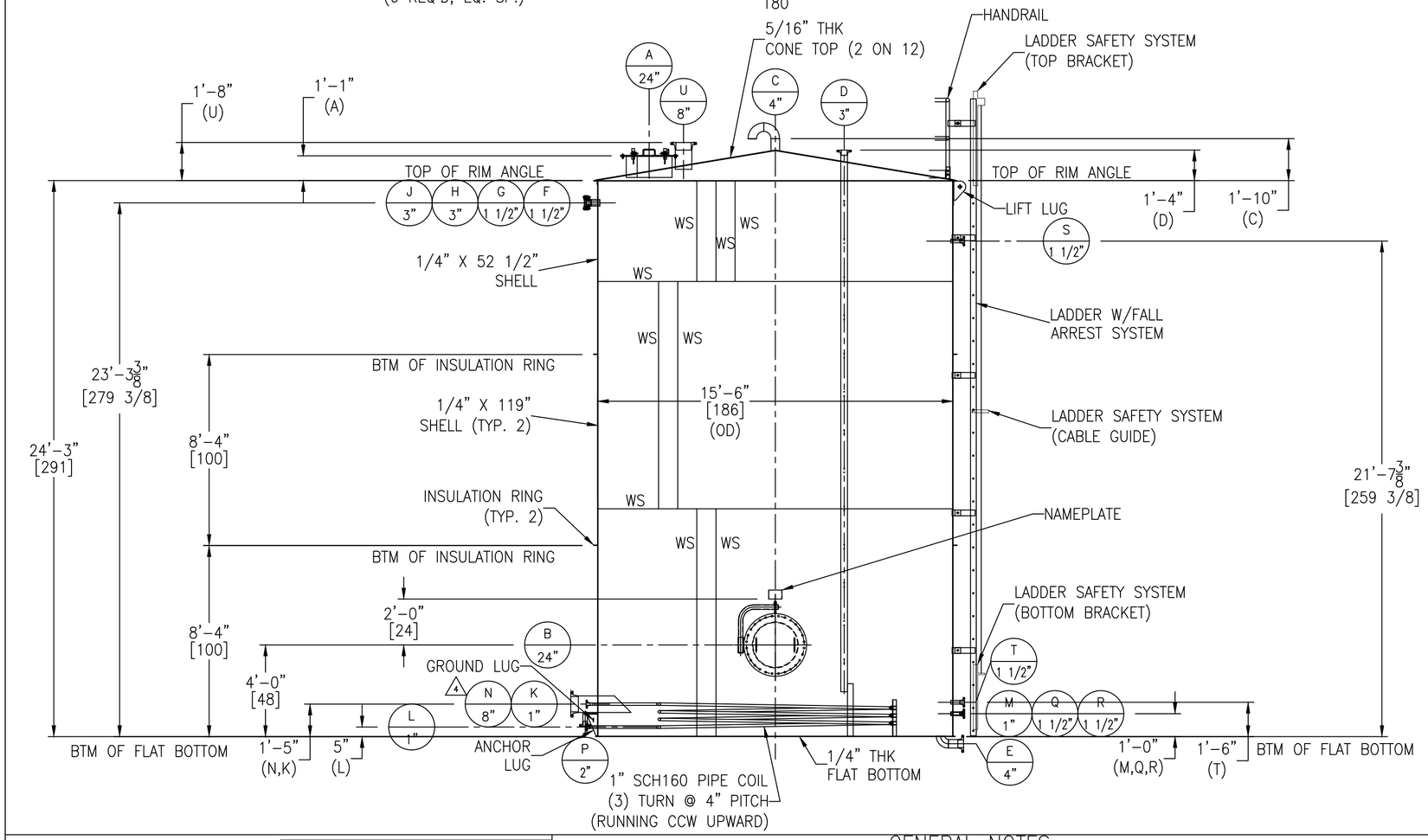

NOZZLE SCHEDULE

MARK	SERVICE	SIZE	RATING	TYPE / STYLE	NECK SCHED.	PROJECTION EXT. (E)	PROJECTION INT. (MIN.)	WELD FIGURE	REPAD SIZE (WIDTH X THK.)	WELD SIZE "A1"	"A2"	"B1"	"B2"	"C1"	"C2"
A	ROOF MANWAY	24"	–	API W/HINGE	1/4"	SEE DWG	1"	7	–	–	–	1/4	1/8	–	–
B	SHELL MANWAY	24"	–	API W/DAVIT	1/4"	6"	1"	7	–	–	–	1/4	1/8	–	–
C	VENT	4"	–	PIPE W/ELBOWS	40S	SEE DWG	–	2,4	–	–	–	1/4	1/4	–	–
D	LEVEL TRANSMITTER(LT-62101)	3"	150#	RFWN	80S	SEE DWG	1"	2,7	–	–	–	1/4	1/4	–	–
E	WATER DRAW OFF	4"	150#	RFWN	40S	SEE DWG	–	2,4	–	–	–	1/4	1/4	–	–
F	SPARE	1 1/2"	150#	RFWN W/BLIND	80S	6"	1"	2,7	–	–	–	1/4	1/4	–	–
G	RECIRCULATION/START-UP (P-62108)	1 1/2"	150#	RFWN	80S	6"	1"	2,7	–	–	–	1/4	1/4	–	–
H	FROM P-2623 (P-62103)	3"	150#	RFWN	80S	6"	1"	2,7	–	–	–	1/4	1/4	–	–
J	SPARE	3"	150#	RFWN W/BLIND	80S	6"	1"	2,7	–	–	–	1/4	1/4	–	–
K	STEAM IN (SL-62102)	1"	150#	RFWN	160	6"	SEE DWG	2,7	–	–	–	1/4	1/4	–	–
L	CONDENSATE OUT (SLC-62114)	1"	150#	RFWN	160	6"	SEE DWG	2,7	–	–	–	1/4	1/4	–	–
M	TCV (TCV-62101)	1"	150#	RFWN	160	6"	1"	2,7	–	–	–	1/4	1/4	–	–
N	HEAT EXCHANGER	4 8"	150#	RFWN	80S	14"	SEE DWG	2,7	–	–	–	1/4	1/4	–	–
P	TO P-2621A/S (P-62105)	2"	150#	RFWN	80S	5 1/2"	–	2,4	–	–	–	1/4	1/8	–	–
Q	TEMP. ELEMENT (TE-62101)	1 1/2"	150#	RFWN	80S	6"	1"	2,7	–	–	–	1/4	1/4	–	–
R	TEMP. GAUGE (TG-62101)	1 1/2"	150#	RFWN	80S	6"	1"	2,7	–	–	–	1/4	1/4	–	–
S	LEVEL INDICATOR (LG-62102)	1 1/2"	150#	RFWN	80S	6"	1"	2,7	–	–	–	1/4	1/4	–	–
T	LEVEL INDICATOR (LG-62102)	1 1/2"	150#	RFWN	80S	6"	1"	2,7	–	–	–	1/4	1/4	–	–
U	–	8"	150#	RFWN	80S	SEE DWG	1"	2,7	–	–	–	1/4	1/4	–	–

MATERIALS OF CONSTRUCTION

	VESSEL
SHELL	SA36
CONE ROOF/FLAT BOTTOM	SA36
RIM ANGLE	SA36
NOZZLE NECKS	SA53B–ERW & SA234–WPW
NOZZLE FLANGES	SA105
MANWAY NECKS	SA36
MANWAY FLANGES	SA36
NOZZLE GASKETS	SS304 SPIRAL WOUND GASKET W/ SS304 INTERNAL RING AND CS EXTERNAL RING
BOLTS/STUDS	SA325 (GALVANIZED)
NUTS	SA325 (GALVANIZED)
REPADS	SA36
MANWAY GASKETS	GARLOCK 3000
SUPPORTS/HOLD DOWNS	SA36
LIFTING LUGS	SA36
INSULATION RINGS	SA36
GROUND LUG	SA36
BAFFLE	–
LADDER	SA36
TANK CLIPS (LADDER)	SA36
HANDRAIL	SA500
HANDRAIL CLIPS	SA36
PLATFORM	–
PLATFORM CLIPS	–
DIPTUBE SUPPORT	–
INTERNAL COIL	SA53B–ERW & SA234–WPW
COIL SUPPORT	SA36
COIL NOZZLE NECKS	SA53B–ERW
COIL NOZZLE FLANGES	SA105

DESIGN DATA

	VESSEL
DESIGN AND FAB. CODE	API650
CERT. STAMP REQ'D.	NO
DESIGN PRESSURE	ATM
DESIGN TEMPERATURE	365° F
MIN. DESIGN METAL TEMP.	30° F @ ATM
OPERATING PRESSURE	–
OPERATING TEMPERATURE	–
JOINT EFFICIENCY HEADS	0.70
JOINT EFFICIENCY SHELL	0.70
CORROSION ALLOWANCE	0"
SPECIFIC GRAVITY	1.0
EARTHQUAKE ZONE	Ss = (0.373) S1 = (0.169)
WIND LOAD	105 MPH
STRESS RELIEF	NOT REQ'D
RADIOGRAPHIC EXAM	NOT REQ'D
DYE PENETRANT EXAM	NOT REQ'D
MAGNETIC PARTICLE EXAM	NOT REQ'D
HYDROSTATIC TEST	NOT REQ'D
PNEUMATIC TEST	2 PSIG / GAUGE #1
COIL DESIGN AND FAB. CODE	ASME
COIL CERT. STAMP REQ'D.	NO
COIL DESIGN PRESSURE	75 PSIG
COIL DESIGN TEMPERATURE	365° F
COIL MIN. DESIGN METAL TEMP.	30° F @ 75 PSIG
COIL HYDRO TEST	274 PSIG / GAUGE #5
COIL OPERATING TEMPERATURE	–
JKT JOINT EFFICIENCY HEADS	–
JKT JOINT EFFICIENCY SHELL	–
COIL OPERATING PRESSURE	–

VESSEL FINISH

INTERIOR WELD TREATMENT:	SAV TANK STANDARD
EXTERIOR WELD TREATMENT:	SAV TANK STANDARD
SAV TANK FINISHING STANDARD:	N/A
INSULATION:	2" BY OTHERS
PAINTING:	SEE NOTE 6
GALVANIZING:	SEE NOTE 7

VESSEL CAPACITY AND WEIGHTS

OPERATING CAPACITY	–
FULL CAPACITY	34,600 GAL.
EMPTY SHIPPING WEIGHT WITHOUT ACCESSORIES	18,600 LBS.
WEIGHT FULL OF WATER	308,400 LBS.
WEIGHT FULL OF PRODUCT	308,400 LBS.
WEIGHT OF ACCESSORIES	1,000 LBS.

QUALITY CONTROL

ENG. _____ DATE: _____

Q.C. _____ DATE: _____

This drawing is issued for customer approval. please review, make approval changes (if any) in red. check the appropriate box, sign & date.

- ☐ Approval – no changes. Please proceed with fabrication.
- ☐ Approved as noted. Please proceed with fabrication
- ☐ Not approved. Please make changes and resubmit.

Customer signature _____ Date _____

GENERAL NOTES

1.) COVER ALL FLANGES, OPENINGS & MACHINED SURFACES PRIOR TO SHIPMENT UNLESS OTHERWISE NOTED.
2.) BOLT HOLES TO STRADDLE 0° & 180° UNLESS OTHERWISE NOTED.
3.) NOZZLE REPADS TO HAVE (1) ø1/4" NPT TELL-TALE HOLES ON HORIZONTAL CENTER LINE. ALL OTHER REPADS TO HAVE (1) ø1/4" WEEP HOLE AT LOWEST POINT ON PAD.
4.) MANUFACTURING TOLERANCE TO BE IN ACCORDANCE WITH API STANDARD 650 7.5.
5.) ASME MATERIALS TO CONFORM TO THE FOLLOWING: FLANGES – B16.5, FITTINGS – B16.9 & COUPLINGS – B16.11.
6.) PAINTING – SANDBLAST SP6. (1) COAT CARBOLINE CARBO ZINC @ 4–5 MILS PAINT.
7.) GALVANIZING – HANDRAIL AND LADDER TO BE HOT DIPPED GALVANIZED.

REVISIONS

REV	D.BY	C.BY	DATE	DESCRIPTION
				AS BUILT
4	AD	RS	10/3/24	CERTIFIED REV 2
3	AD	RS	8/22/24	CERTIFIED REV 1
2	AD	RS	7/24/24	CERTIFIED
1	AD	RS	6/10/24	APPROVAL REV 1
0	AD	RS	3/27/24	APPROVAL

Savannah Tank & Equipment Corp.
1517 Telfair Road, Savannah, GA 31415
(912) 233–8902

DRAWN BY: AD
CHK'D BY: RS
APPROVED BY: NP
SCALE: 1/4" = 1'-0"

BERNHARD MCC, LLC
OIL TANK
EQUIP. #T-2620
CUST. PO #24100783 OP

DRAWING NO.: 015-24-1 SHT 1 OF 7 REV. SET 4